



SCHEDULE OF JOINERIES

D	DOOR	3'0" x 7'0"	914 X 2133
D ₁	DOOR	2'6" x 7'0"	762 X 2133
W	WINDOW	4'0" x 4'6"	1220 X 1370
V	VENTILATOR	3'0" x 2'0"	914 X 610

AREA DETAIL	SQFT	SQ.M
TOTAL PLOT AREA	1200.0	111.5
GROUND FLOOR AREA	565.0	52.5
FIRST FLOOR AREA	565.0	52.5
TOTAL FLOOR AREA	1130.0	105.0
PLOT COVERAGE	47.5%	
F.S.I.	94	

RP
A.I. 14/09/92
9/11/92

COLOUR INDEX

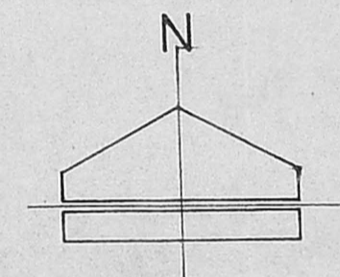

PROPOSED	
ROAD	
SITE BOUNDARY	

PROPOSED RESIDENTIAL BUILDING AT
PLOT NO. 113A, S.NO. 453/2A, SHANTHI NAGAR,
ZAMIN PALLAVARAM VILLAGE, PALLAVARAM-
MUNICIPALITY, SAIDAPET TALUK, CHENGAI M.G.R.
DISTRICT.

SCALE: 1 inch to 8 feet

B. S. N. S.

owner

Plot area 1200 sqft = 111.60m²

Bldg area = (42.25 x 15) = 633.75 sqft = 59m²

GrF = 59m²
FP = 59m²

FSS = 118 / 111.60 = 1.06

Comp = 59 / 111.60 = 0.53
licensee surveyor

R. Mohan Rao, D.C.I.
 LICENSED SURVEYOR
 Corporation of Madras
 REG No: 14
 AMBATTUR TOWNSHIP
 ALANDUR MUNICIPALITY
 Consulting Engineer
 Office: 15, Madley Road
 V. NAGAR, MADRAS-600 008

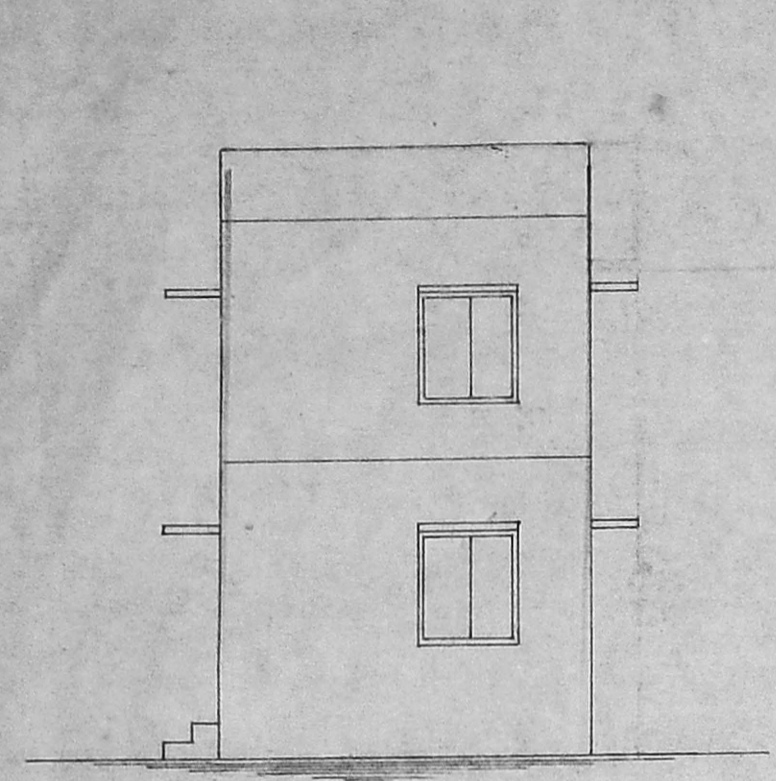

ELEVATION

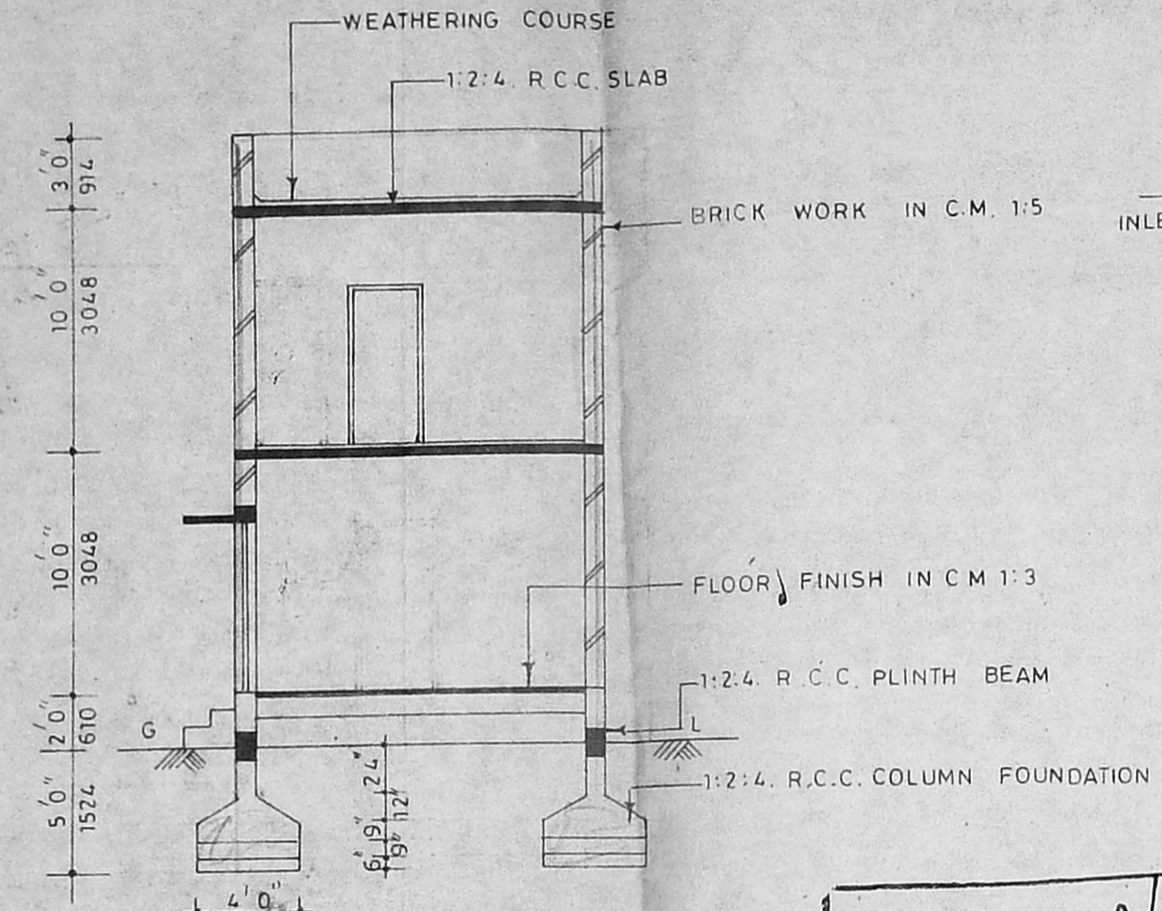

SECTION ON JJ'

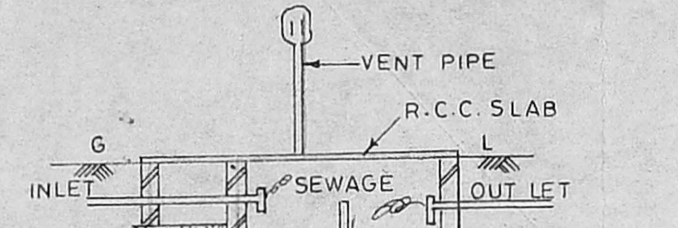

SEPTIC TANK

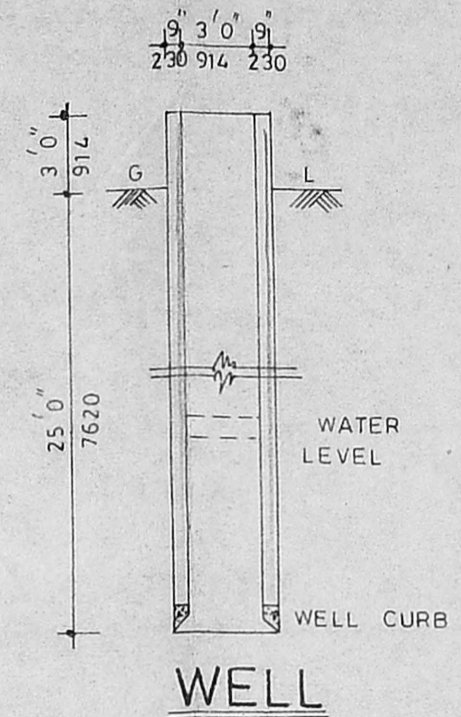

WELL

Planning Permit No. A/1219/92
APPROVED
 SUBJECT TO THE CONDITIONS IN
 THIS OFFICE LETTER.
 No. A/10409/92 D.O. 08.02.92
 FOR MEMBER SECRETARY
 MADRAS METROPOLITAN
 DEVELOPMENT AUTHORITY
 MADRAS - 600 008.

18/8/92
18/8/92

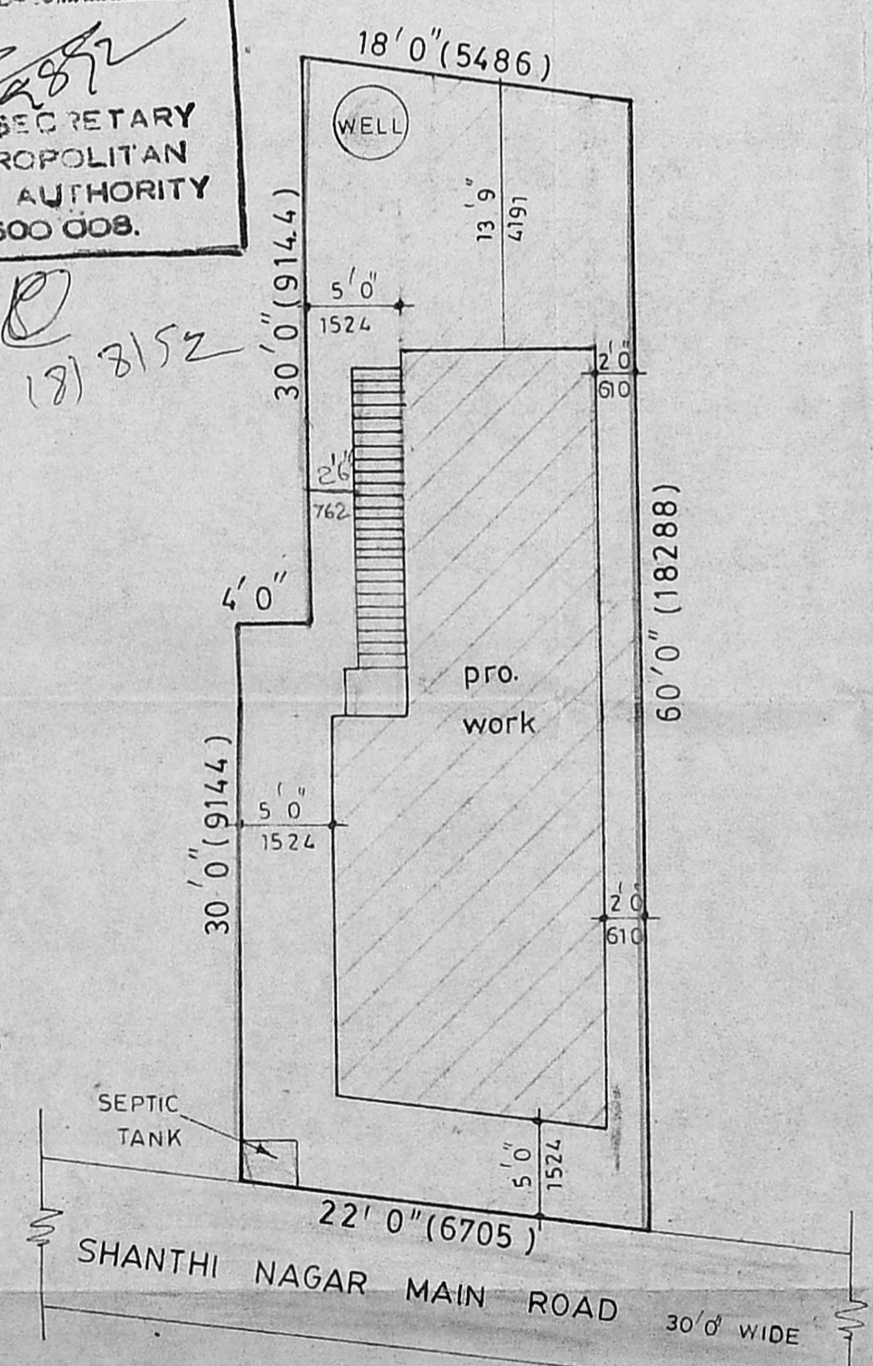

SITE PLAN

(SCALE: 1"=12'0")

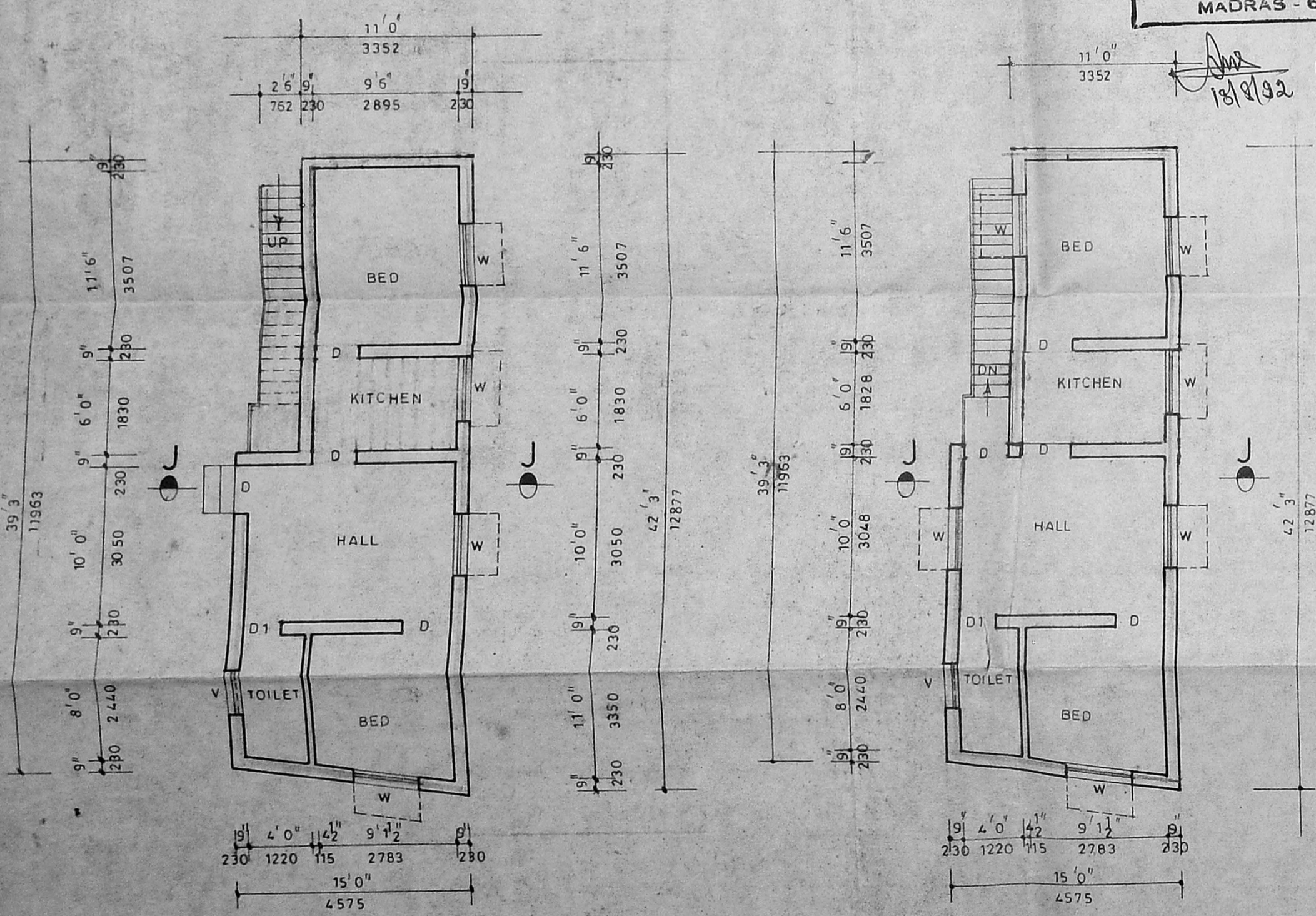

GROUND FLOOR PLAN

FIRST FLOOR PLAN